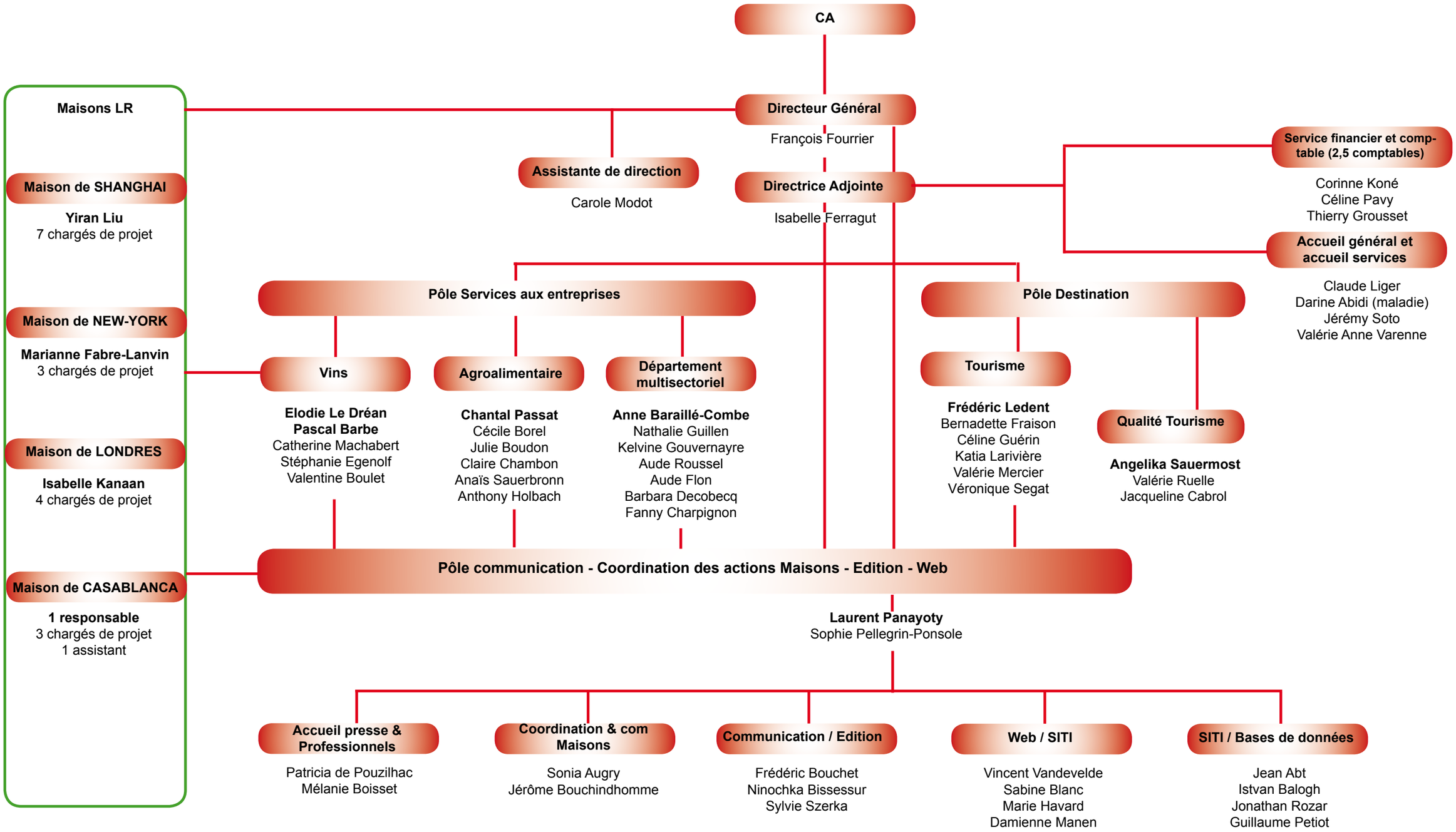Organigramme
Sud de France Développement